Declaration of personal and prejudicial interests
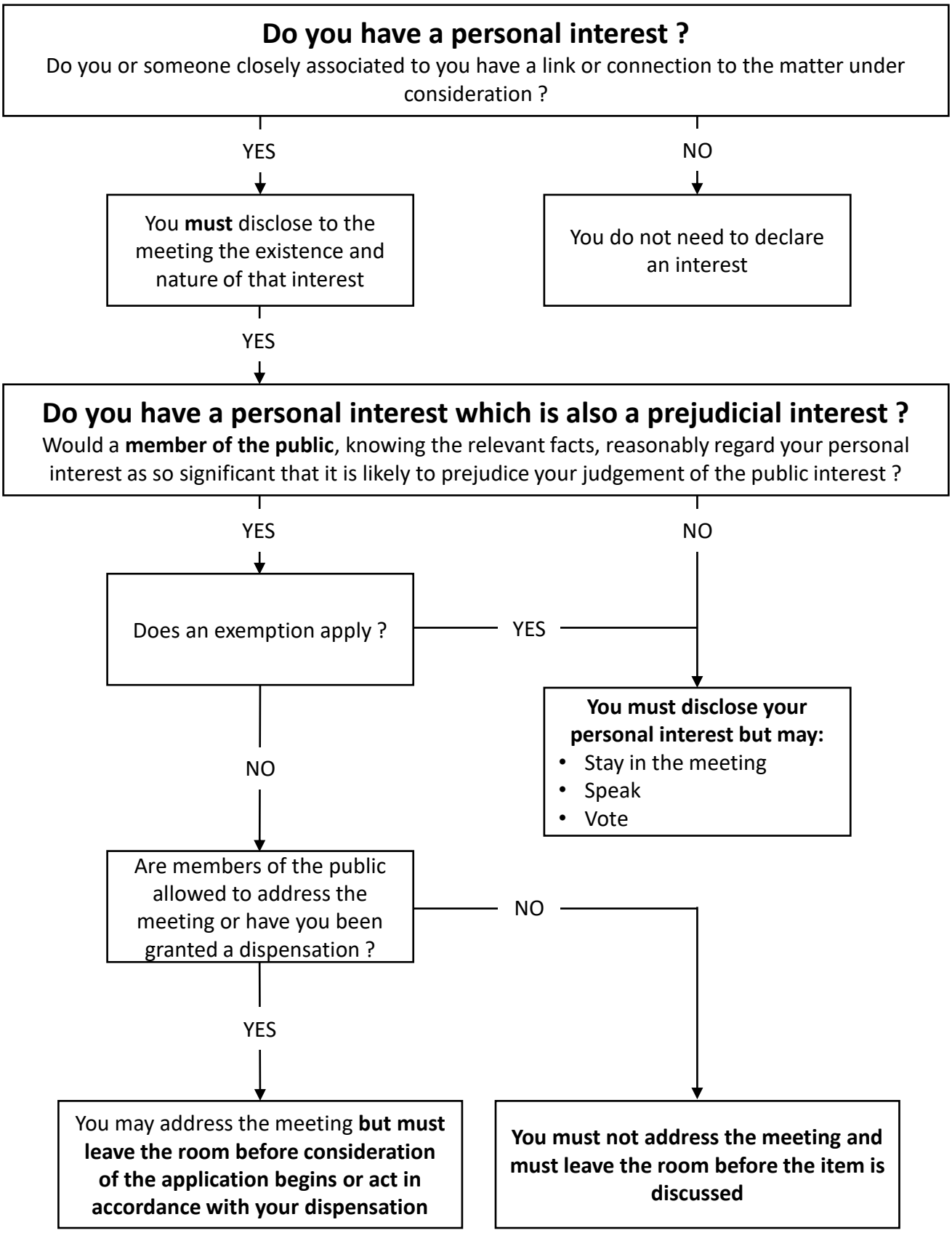
Questions to ask yourself. If in doubt you should ask your Clerk or your Monitoring Officer